

**BUILDING**

**PLAN**

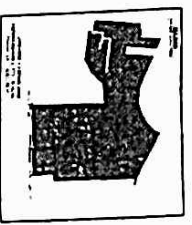
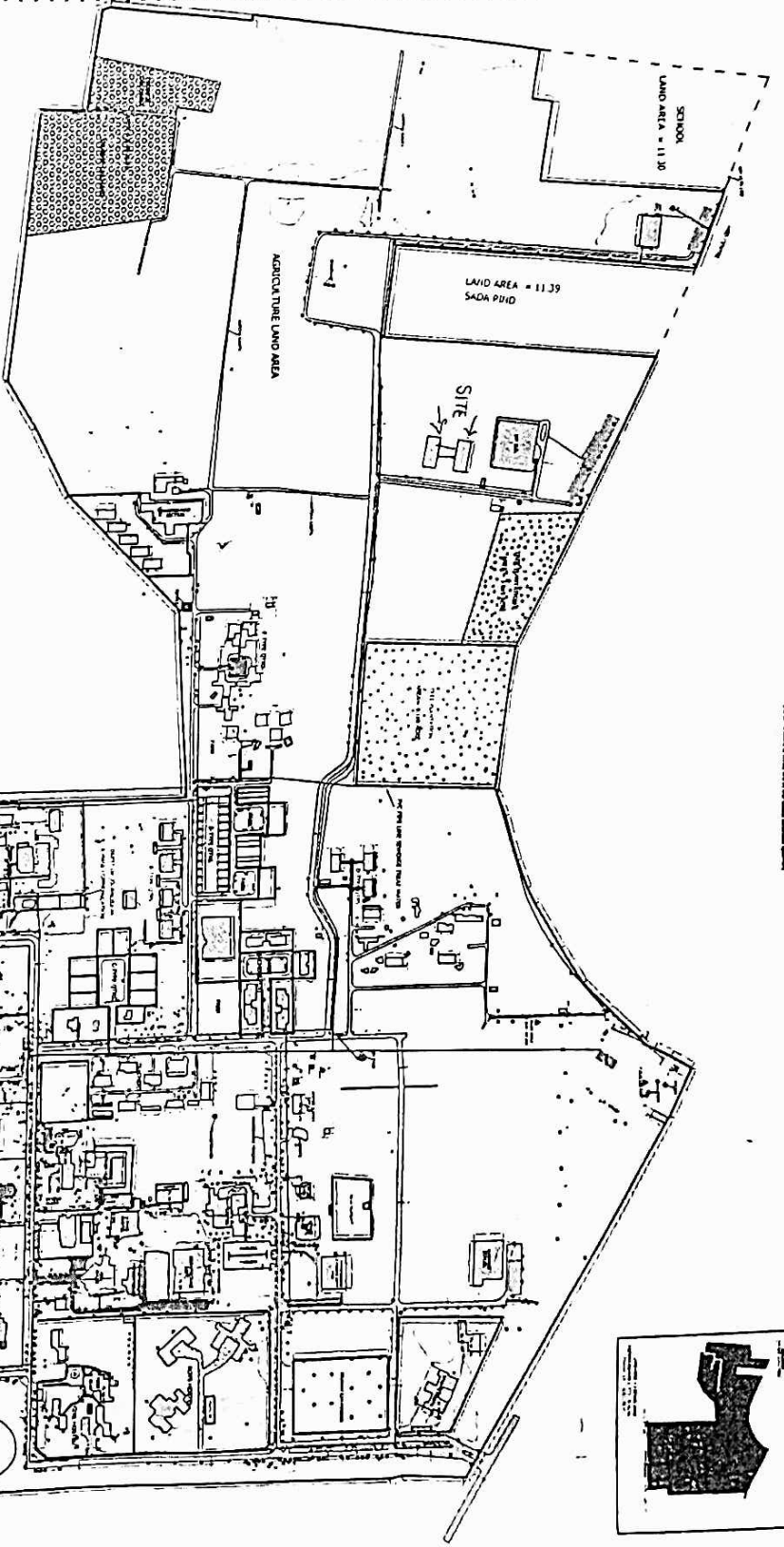

4920/03  
13/05/21

*Handwritten scribbles*

Total Area - 2023430 sqm  
 Built up area - 300296 sqm.  
 Building built - 5459 sqm.  
 up area  
 Khassa No. - 14, 15/1, 15/2,  
 16, 17

*Handwritten signature*

*Handwritten signature*

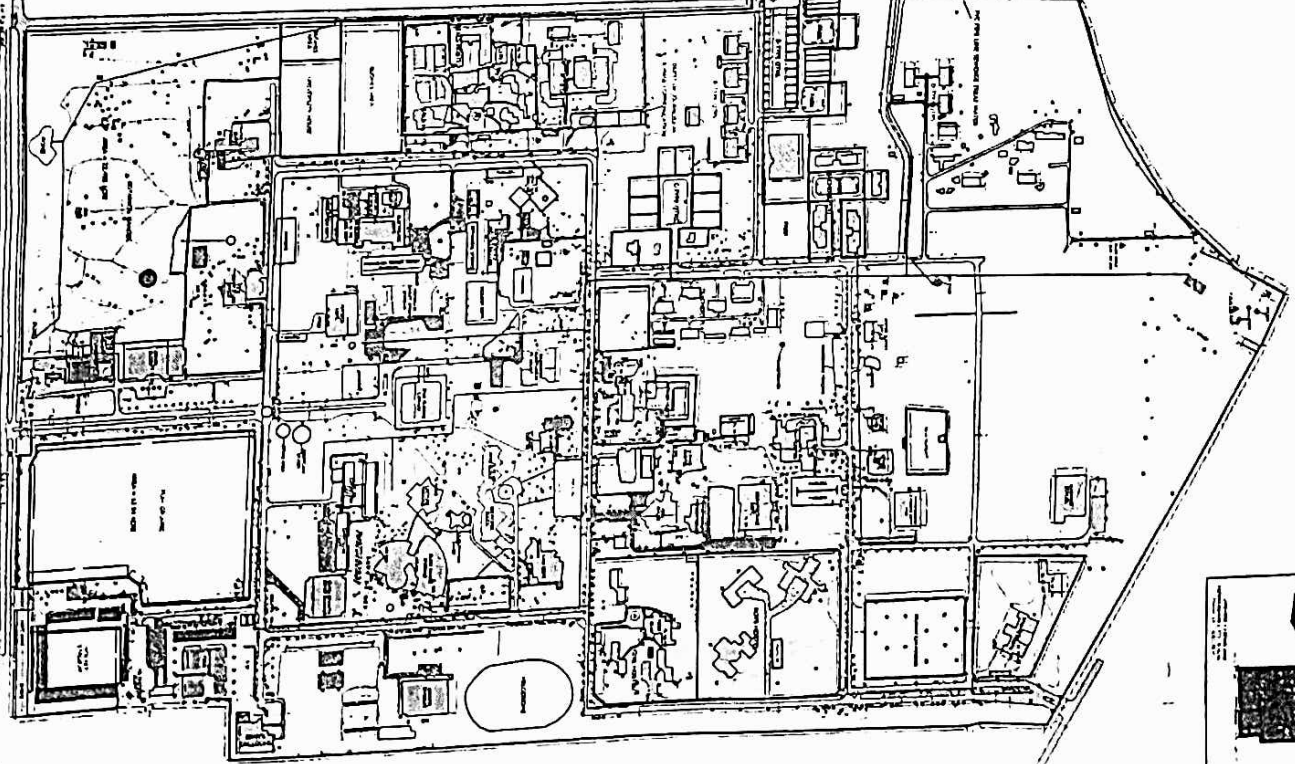

Registrar,  
 Guru Nanak Dev University  
 Amritsar

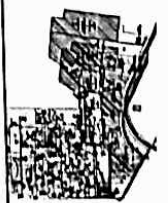

Notes

1. This drawing is the property of Department of Architecture, GNDU. It shall not be used in any form except for the project for which it is intended.
2. All dimensions are in feet except where indicated otherwise.
3. Drawings are to be followed and dimensions if any shall be brought to the notice of the Architect and modified before commencement of any work.
4. Any change in the work in conjunction with details, large scale drawings, structural, plumbing, electrical and other relevant drawings.
5. Detailed drawings shall require the user's approval.
6. All the notes shall be checked with the Architect's drawing.
7. Any correction needed in any drawing shall be noted on the drawing and approved by the Architect.
8. The user shall be responsible for the placement of all the structural Vertical elements in any drawing and the architectural elements in any drawing.
9. Vertical elements in any drawing shall be checked with the Architect.

AREA SCHEDULE (ALL FLOORS)

FLOOR	EDUCATION DEPT.	CONNECTING CORRIDOR	EDUCATION DEPT.	TOTAL AREA
1	GROUND FLOOR	7560sqft.	1925sqft.	17045sqft.
2	FIRST FLOOR	7555sqft.	1925sqft.	17035sqft.
3	SECOND FLOOR	5915sqft.	1925sqft.	13755sqft.
4	THIRD FLOOR	4350sqft.	1900sqft.	10600sqft.
5	MUDITY	—	3655sqft.	3655sqft.
TOTAL FLOOR AREA				58800sqft.

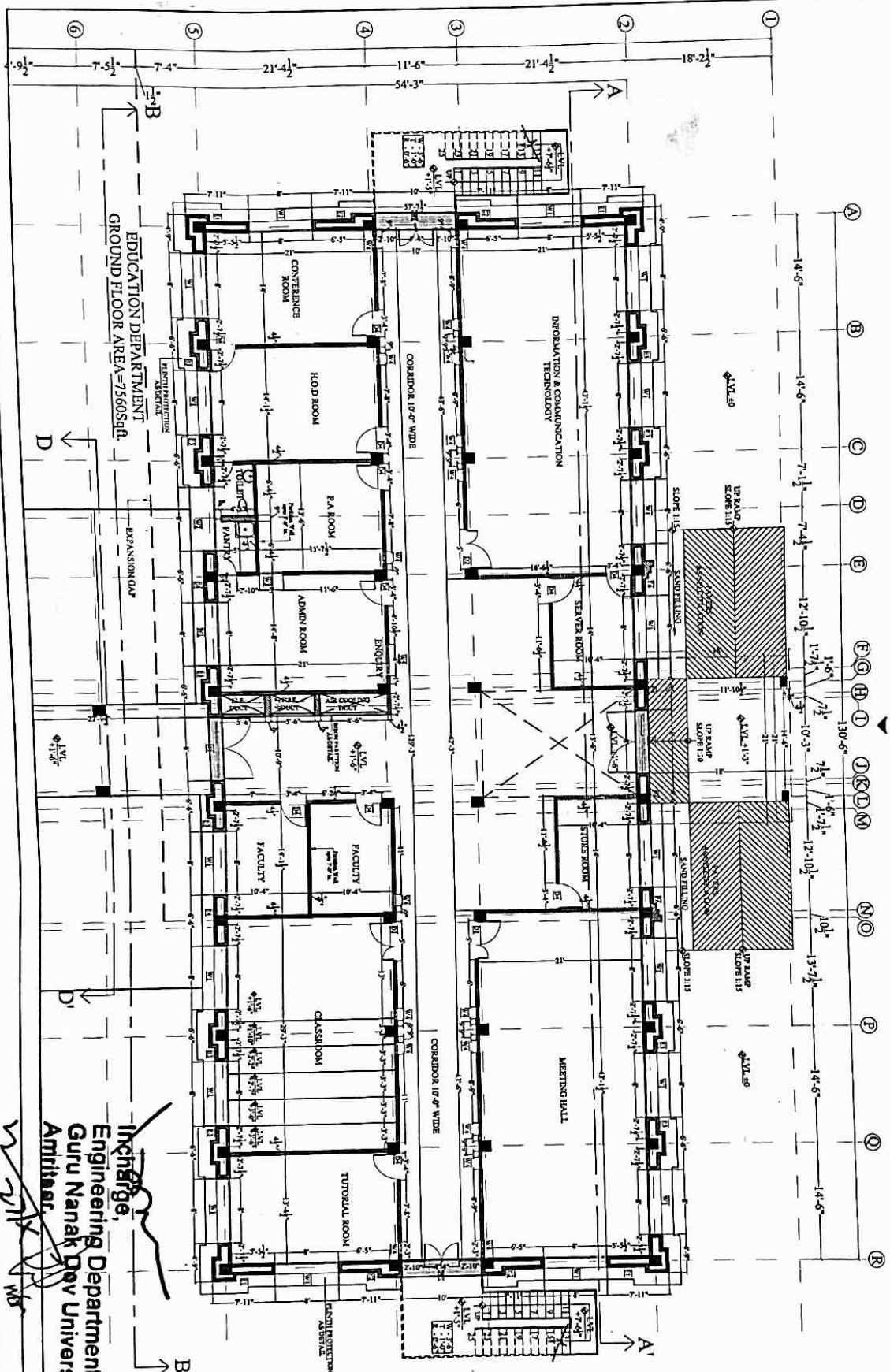

EDUCATION DEPARTMENT  
GROUND FLOOR AREA=7560SQFT.

Incharge,  
Engineering Department,  
Guru Nanak Dev University,  
Amritsar.

Rev No./Date	Description	Revision

Sheet title: GROUND FLOOR  
WORKING PLAN OF  
EDUCATION DEPARTMENT

Drawing No. GNDU/DEPT/AR.EDU/DD/11

Prepared by	Name	Date
Checked by	Name	Date
Approved by	Name	Date

Department of Architecture,  
Guru Nanak Dev University,  
Amritsar.



NOTES

- The drawing is the property of Department of Architecture, GNDU. It shall not be used for any other purpose for the project for which it is intended.
- All dimensions are in feet except where mentioned otherwise.
- Drawings are to be followed and dimensions of work shall be brought to the notice of the Architect and modified before commencement of any work.
- The drawing is to be read in conjunction with detailed and color technical drawings.
- Partial drawings shall require suitable scale drawings and notes.
- All the proceedings shall be checked & signed by the Architect.
- Any correction needed as per the shall be noted on the drawing and the corrected drawing shall be submitted to the Architect.
- Contractor shall be responsible for the maintenance of all the horizontal vertical surfaces per all the architectural work.
- Vertical clearance per all the architectural work shall be maintained. P.T.C., A.C., Air Cooling etc.

Rev. no./Date	Description

Sheet title: **FIRST FLOOR WORKING PLAN OF EDUCATION DEPARTMENT**

Drawing No: **GNDU/DEPT/ARCH/ED/WD-D-02**

Requested for	Name
Order	
Approval	

DESIGN TEAM  
AS ASSOCIATE ARCHITECTS  
AT BAWAL ROAD, AMRITSAR

Architects  
GURPREET SINGH  
KAMRANT SINGH

Department of Architecture,  
Guru Nanak Dev University,  
Amritsar.

FLOOR	EDUCATION DEPT.	CONNECTING CORRIDOR	EDUCATION DEPT.	TOTAL AREA
1	7560Sqft	1925Sqft	7560Sqft	17045Sqft
2	7555Sqft	1925Sqft	7555Sqft	17035Sqft
3	5915Sqft	1925Sqft	5915Sqft	13755Sqft
4	4350Sqft	1900Sqft	4350Sqft	10600Sqft
5	MUMNTY	365Sqft		365Sqft
TOTAL FLOOR AREA				58800Sqft

ELEVATION-A

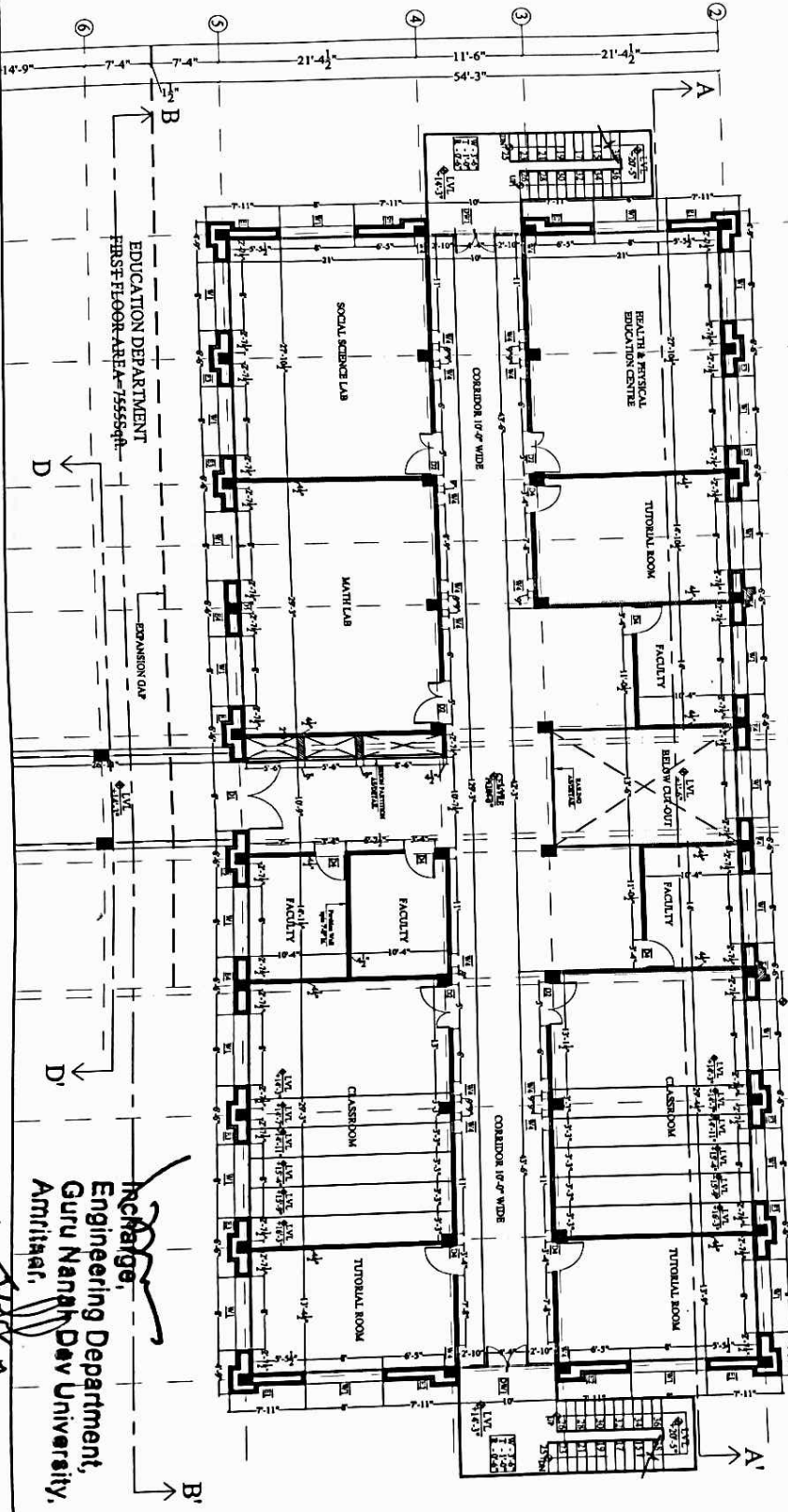
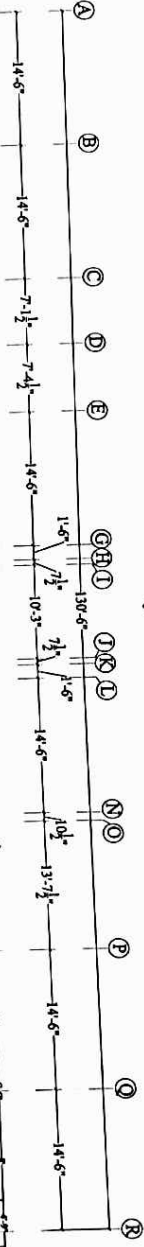

AREA SCHEDULE (ALL FLOORS)				
FLOOR	EDUCATION DEPT.	CONNECTING CORRIDOR	EDUCATION DEPT.	TOTAL AREA
1	GROUND FLOOR	1925sqft.	7560sqft.	17045sqft.
2	FIRST FLOOR	1925sqft.	7555sqft.	17035sqft.
3	SECOND FLOOR	1925sqft.	5915sqft.	13755sqft.
4	THIRD FLOOR	4350sqft.	19000sqft.	106000sqft.
5	MUMTY	3655sqft.	—	3655sqft.
	TOTAL FLOOR AREA	—	—	588000sqft.

ELEVATION-A

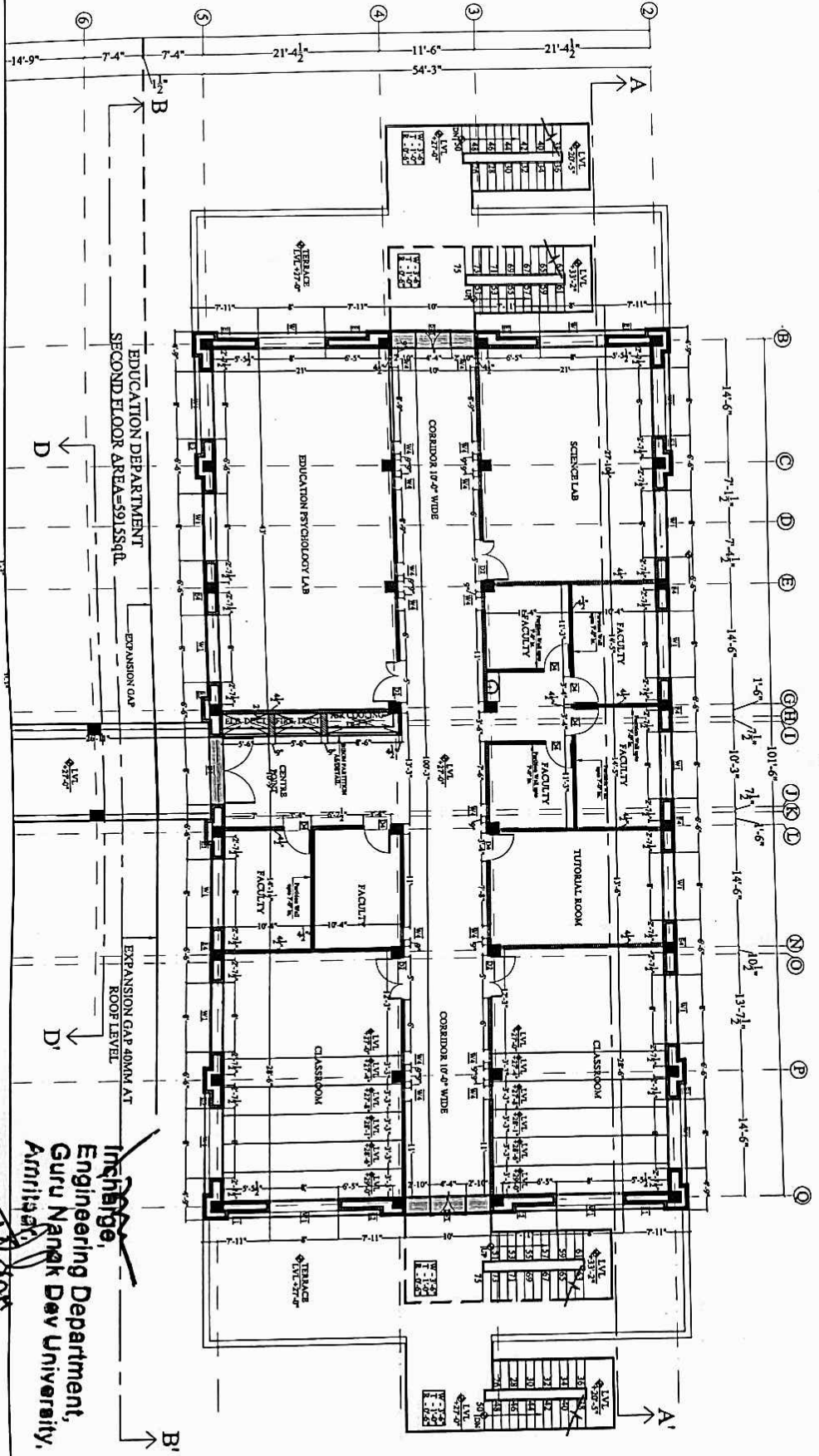

EDUCATION DEPARTMENT  
SECOND FLOOR AREA=5915sqft.

EXPANSION GAP  
ROOF LEVEL

EXPANSION GAP 40MM AT  
ROOF LEVEL

**Infinitige**  
Engineering Department,  
Guru Nanak Dev University,  
Amritsar

Guru Nanak Dev University,  
Amritsar



Notes

- This drawing is the property of Department of Architecture, GNDU, Amritsar and shall not be used for any other project for the purpose for which it is made.
- All dimensions are in feet except where mentioned otherwise.
- Drawings are to be read in conjunction with details, large scale drawings, structural, plumbing, electrical and other relevant drawings.
- Detail drawings shall represent smaller scale drawings and shall be checked with pertinent Architectural drawings.
- Design team shall be responsible for the accuracy of the drawings.
- Design team shall be responsible for the accuracy of the drawings.
- Design team shall be responsible for the accuracy of the drawings.
- Design team shall be responsible for the accuracy of the drawings.
- Design team shall be responsible for the accuracy of the drawings.
- Design team shall be responsible for the accuracy of the drawings.

<p>Revised by: _____</p> <p>Scale: _____</p> <p>DESIGN TEAM:  <input type="checkbox"/> Architect  <input type="checkbox"/> Structural Engineer  <input type="checkbox"/> Mechanical Engineer  <input type="checkbox"/> Electrical Engineer  <input type="checkbox"/> Civil Engineer  <input type="checkbox"/> Landscape Architect  <input type="checkbox"/> Other: _____</p> <p>DATE: _____</p>	<p>Drawing No.: GND/DEPT/AR/EDWDD-01</p> <p>Sheet title: SECOND FLOOR WORKING PLAN OF EDUCATION DEPARTMENT</p> <p>Rev no./Date Description</p> <table border="1"> <tr> <th>Rev no./Date</th> <th>Description</th> </tr> <tr> <td> </td> <td> </td> </tr> <tr> <td> </td> <td> </td> </tr> </table>	Rev no./Date	Description				
Rev no./Date	Description						

Department of Architecture  
Guru Nanak Dev University, Amritsar



AREA SCHEDULE (ALL FLOORS)

FLOOR	EDUCATION DEPT.	CONNECTING CORRIDOR	EDUCATION DEPT.	TOTAL AREA
1	GROUND FLOOR	7560Sqft.	1925Sqft.	17045Sqft.
2	FIRST FLOOR	7555Sqft.	1925Sqft.	17035Sqft.
3	SECOND FLOOR	5915Sqft.	1925Sqft.	13755Sqft.
4	THIRD FLOOR	4350Sqft.	1900Sqft.	10600Sqft.
5	MUMTY	3655Sqft.	—	3655Sqft.
	TOTAL FLOOR AREA	—	—	58800Sqft.

ELEVATION-A

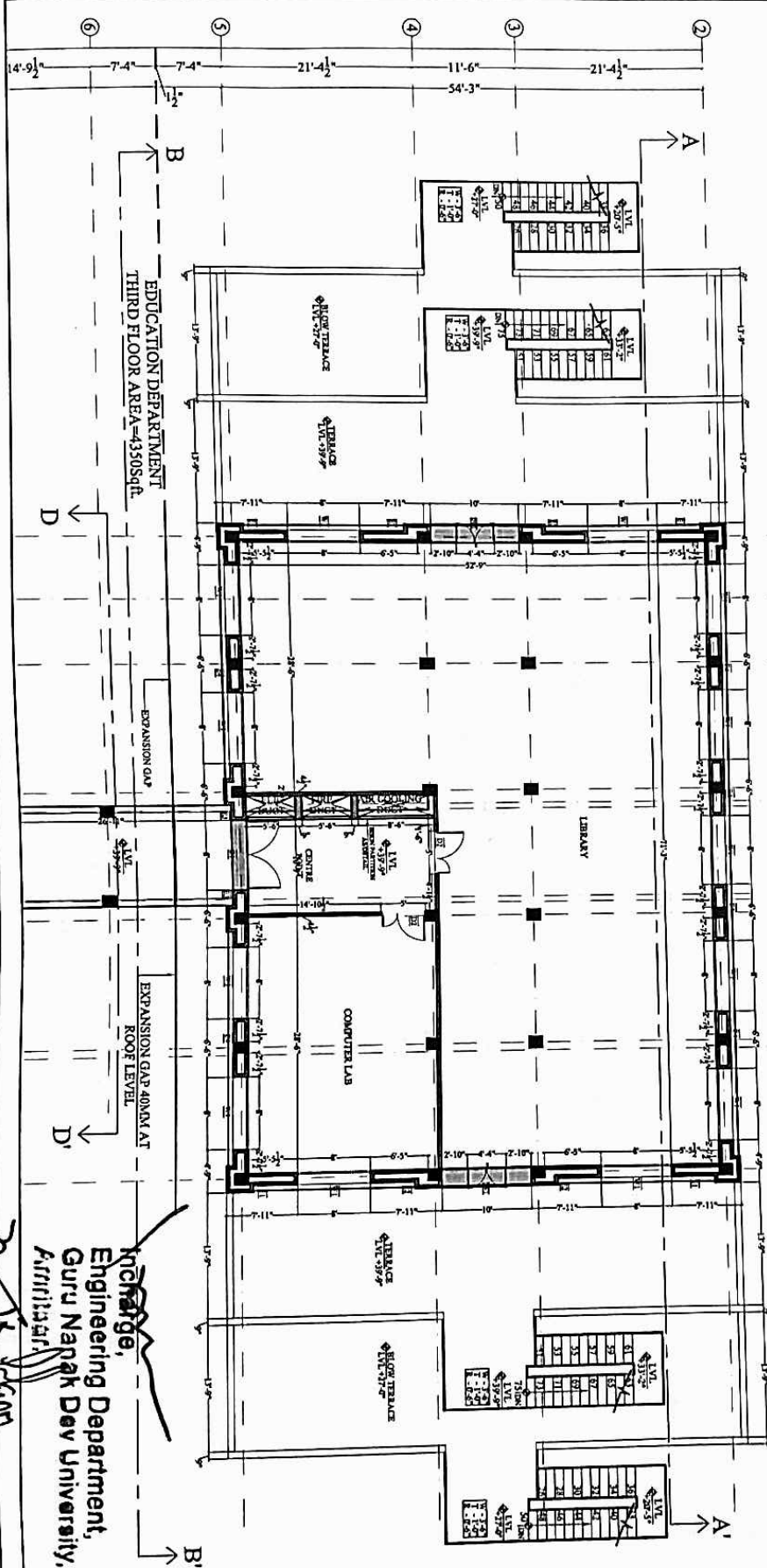
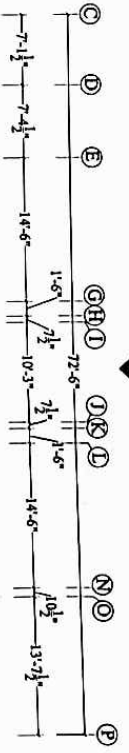

**Charge,**  
**Engineering Department,**  
**Guru Nanak Dev University,**  
**Ambikapur**

Guru Nanak Dev University,  
 Ambikapur

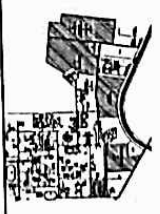

Notes

1. This drawing is the property of Department of Architecture, GNDU/Ambikapur and it is not to be reproduced, copied or handed over in any form except for the purpose for which it is intended.
2. All dimensions are in feet except where shown otherwise.
3. Drawings are not to be used in conjunction with details, large scale drawings, structural drawings, electrical and other related work unless specifically stated otherwise.
4. The drawing is to be read in conjunction with details, large scale drawings, structural drawings, electrical and other related work unless specifically stated otherwise.
5. All the profiles shall be checked w.r.t. present work and shown.
6. All the profiles shall be checked w.r.t. present work and shown.
7. All the profiles shall be checked w.r.t. present work and shown.
8. Survey point -
9. Kindly check the placement of all the structural drawings in General, P.T.E. AC, Air Conditioning.

Rev. No./Date	Description	Revision

Drawing No. GNDU/DEPT/AREP/WD/04

Sheet title: **THIRD FLOOR WORKING PLAN OF EDUCATION DEPARTMENT**

Department of Architecture, GNDU/Ambikapur

Prof. Navdeep Singh

Prof. A.T.N. Ojha

E-Mail: [navdeep@gnpu.ac.in](mailto:navdeep@gnpu.ac.in)

ELEVATION-B

ELEVATION-C

TOTAL G.F. AREA=170455sqft.

EDUCATION DEPARTMENT  
GROUND FLOOR AREA=75605sqft.

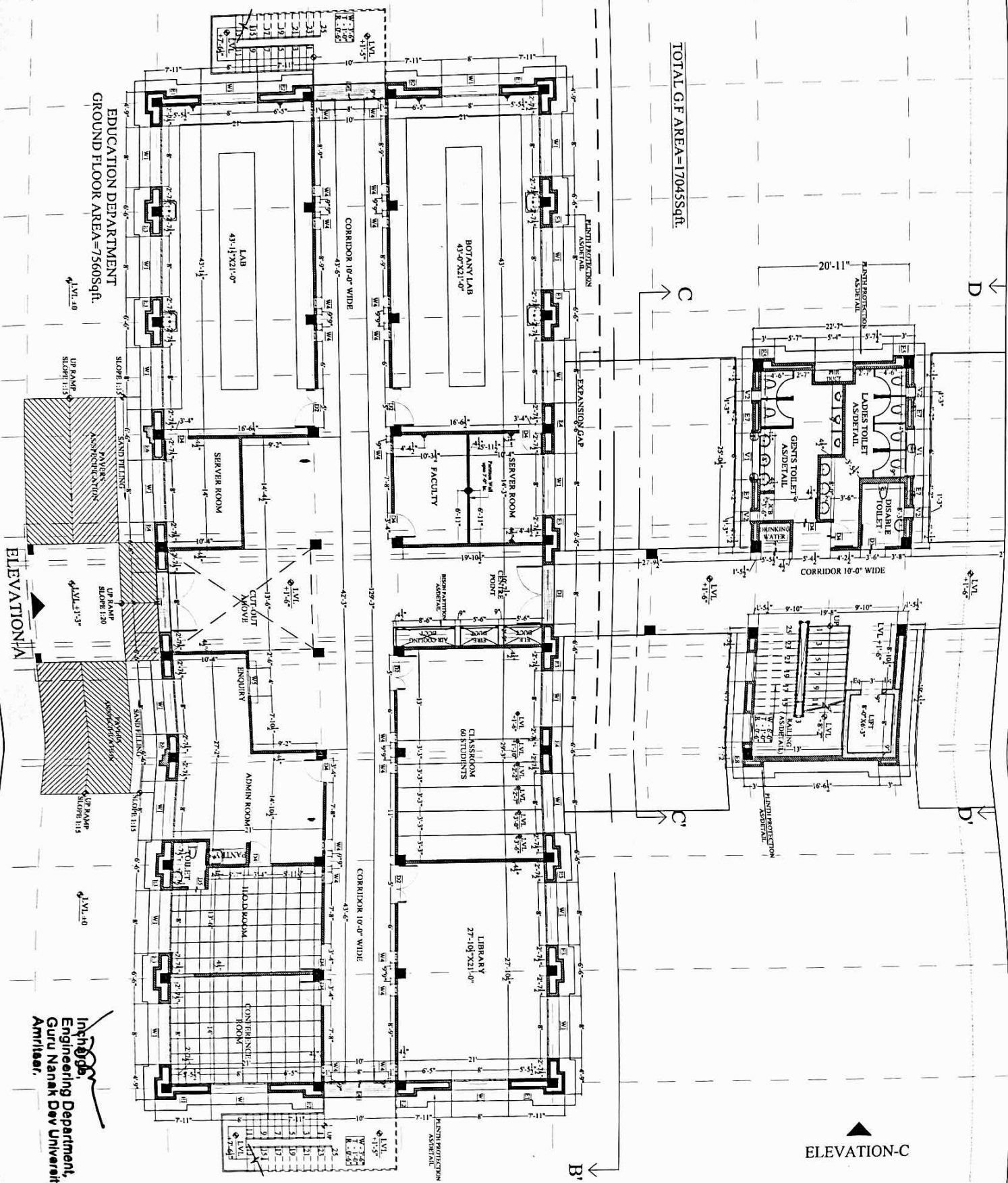

Guru Nanak Dev University,  
Amritsar

NOTES

- 1 This drawing is the property of Department of Architecture GNDU, Amritsar and it is not to be reproduced, copied or handed over in any form without the written permission of the Architect.
- 2 All rights for the purpose for which it is intended mentioned otherwise, are in full except where mentioned otherwise.
- 3 Drawings are not to be scaled unless dimensions are to be followed and discrepancy of any work.
- 4 This drawing is to be read in conjunction with details, large scale drawings, structural, plumbing, electrical, etc.
- 5 Detail drawings shall provide smaller scale drawings and notes.
- 6 All the profiles shall be checked w.r.t. pavement.
- 7 Architectural drawing.
- 8 Service point.
- 9 Kindly check the placement of all the horizontal drawings i.e. Electrical, Plm, etc. for ceiling etc.

Rev no./Date	Description	Revision

Sheet title: GROUND FLOOR  
WORKING PLAN OF  
AGRICULTURE DEPARTMENT  
Drawing No: GNDU/DT/ET/AR/ADWD/01

Referenced to:

<input type="checkbox"/> Tender	<input type="checkbox"/> Information	<input type="checkbox"/> Note
<input type="checkbox"/> Proposal	<input type="checkbox"/> Contract	<input type="checkbox"/> Specification

**Department of Architecture**  
**Amritsar**

DESIGN TEAM:  
AS KARANJIT SINGH  
AS HARJIT SINGH  
AS HARJIT SINGH  
AS HARJIT SINGH  
AS HARJIT SINGH

Department of Architecture  
Guru Nanak Dev University  
Amritsar  
Phone: 91-1831-2711111  
Email: [amritsar@gnpu.ac.in](mailto:amritsar@gnpu.ac.in)

**inphdga**  
Engineering Department,  
Guru Nanak Dev University,  
Amritsar.

ELEVATION-B

TOTAL F.F. AREA=170355sqft

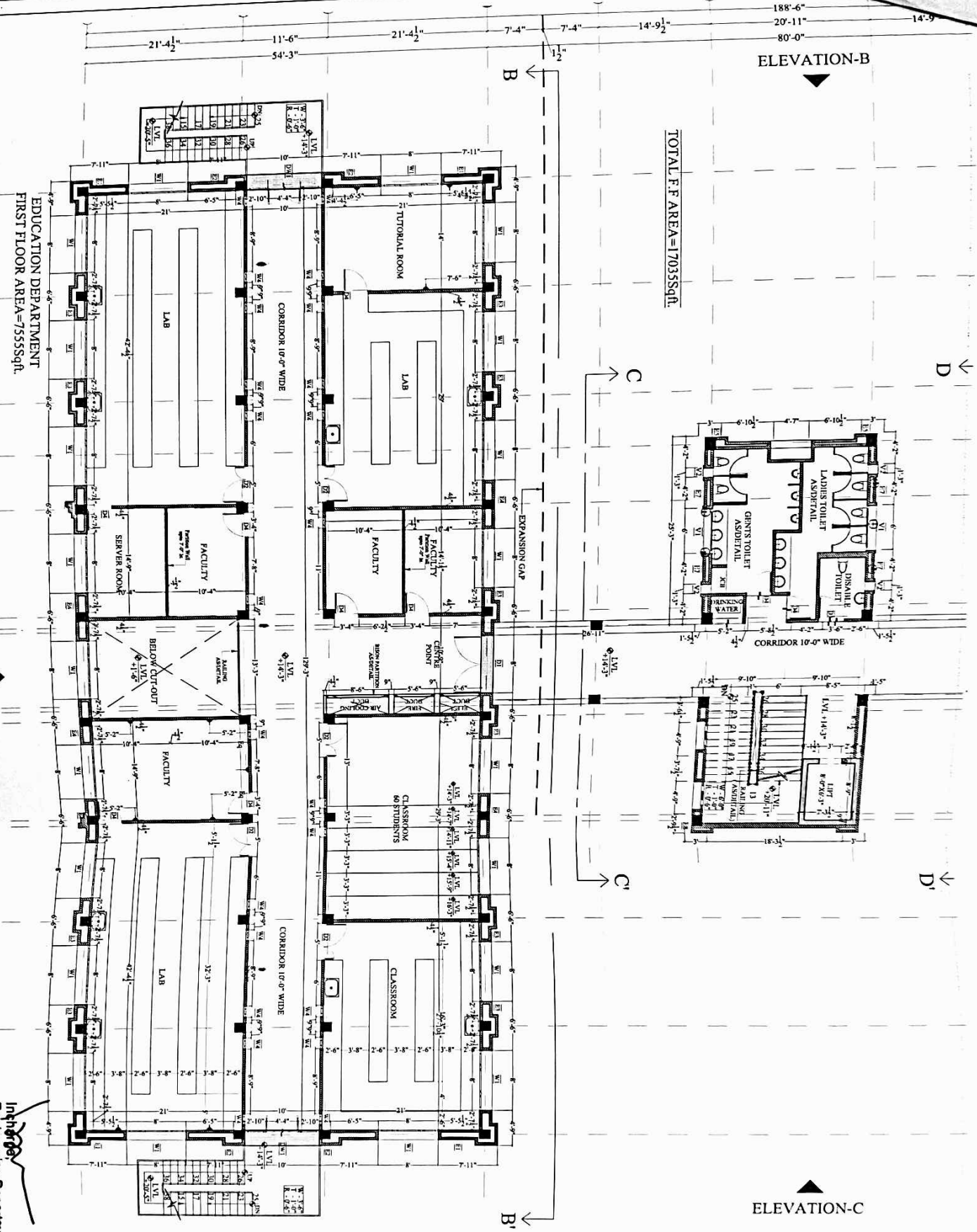

ELEVATION-C

EDUCATION DEPARTMENT  
FIRST FLOOR AREA=75555sqft

ELEVATION-A

Inheritance  
Engineering Department,  
Guru Nanak Dev University,  
Amritsar.

Guru Nanak Dev University,  
Amritsar

Notes

- 1) This drawing is the property of Department of Architecture (GNDU) and it is to be used only for the purpose intended. It is not to be reproduced, copied or published in any form without the written permission of the Department of Architecture.
- 2) All dimensions are in feet and inches unless otherwise specified.
- 3) Drawings are not to be used without the permission of the Architect and Department of Architecture.
- 4) This drawing is to be read in conjunction with the following documents:
  - 1) Design Brief
  - 2) Architectural Drawing
  - 3) Structural Drawing
  - 4) Mechanical Drawing
  - 5) Electrical Drawing
  - 6) Sanitary Drawing
  - 7) Landscape Drawing
  - 8) Other drawings as per the contract.
- 5) All the work shall be checked by the Architect.
- 6) The Architect shall be responsible for the coordination of all the drawings.
- 7) The Architect shall be responsible for the coordination of all the drawings.
- 8) The Architect shall be responsible for the coordination of all the drawings.
- 9) The Architect shall be responsible for the coordination of all the drawings.
- 10) The Architect shall be responsible for the coordination of all the drawings.



Key Plan

Rev. no.	Date	Description

Sheet title: FIRST FLOOR  
WORKING PLAN OF  
AGRICULTURE DEPARTMENT

Drawing No. GNDU/DEPT/AR/ADM/DD/22

Reviewed for	Date	Name
<input type="checkbox"/> Tender	14/06/18	
<input type="checkbox"/> Information		
<input type="checkbox"/> Approval		
<input type="checkbox"/> Construction		

DESIGN TEAM  
MR. HARJOT SINGH  
MR. KARANJIT SINGH  
MR. NAVJOT SINGH  
MR. NAVJOT SINGH

Department of Architecture  
Guru Nanak Dev University,  
Amritsar  
Phone: 91-183-262121-2121  
E-Mail: gnduarch@gnpu.ac.in





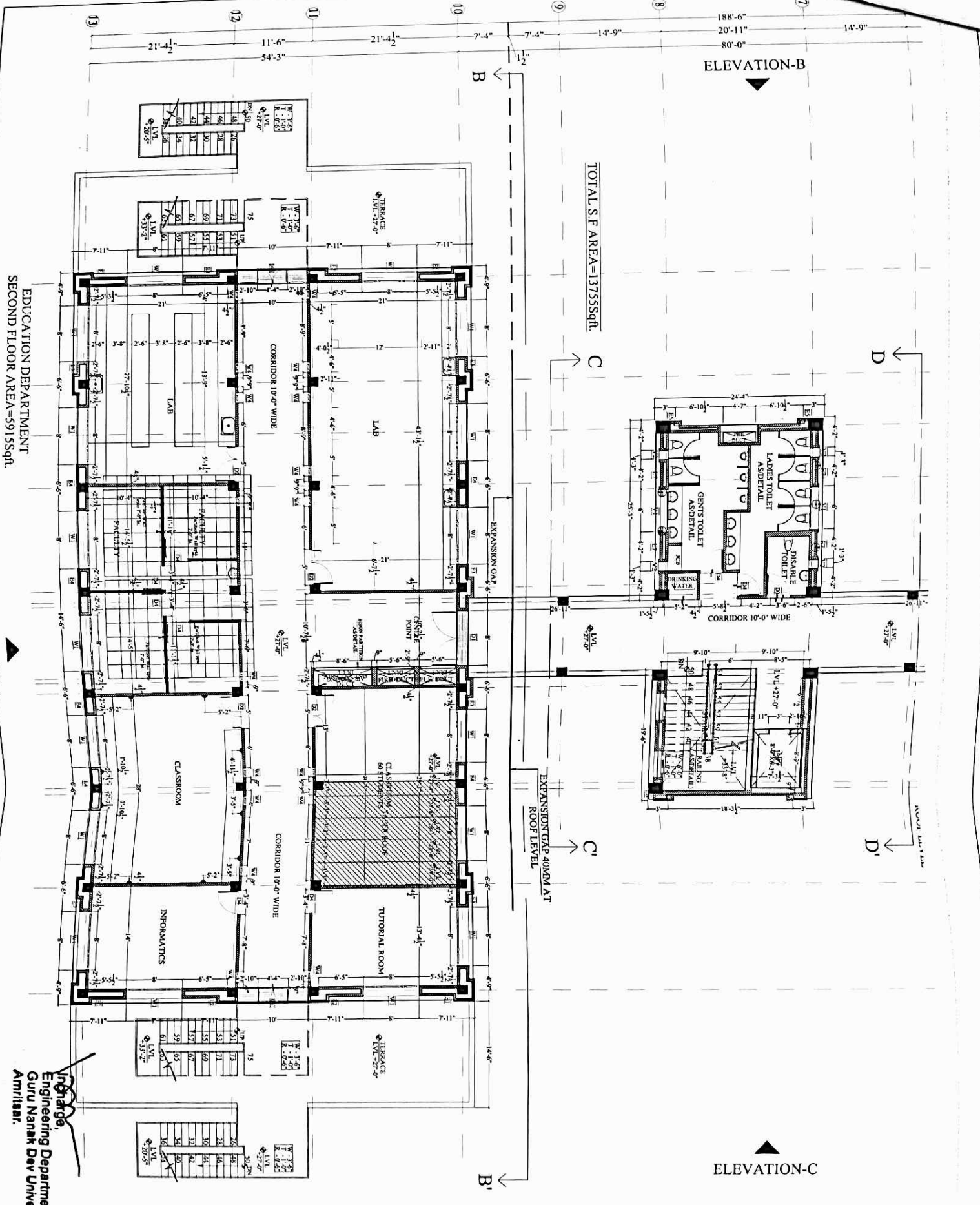

EDUCATION DEPARTMENT  
SECOND FLOOR AREA = 59155sqft

**Amritsar,**  
Engineering Department,  
Guru Nanak Dev University,  
Amritsar.

ELEVATION-B

ELEVATION-C

TOTAL S.F. AREA = 137555sqft

EXPANSION GAP 40MM AT  
ROOF LEVEL

**Notes**

1. This drawing is the property of Department of Architecture, GNDU, Amritsar and it is not to be reproduced or used in any form without the written consent of the Department of Architecture, GNDU, Amritsar.
2. All dimensions are in millimeters unless otherwise indicated.
3. Drawings are not to be scaled unless otherwise indicated.
4. This drawing is to be read in conjunction with the following drawings: Architectural, Structural, Mechanical, Electrical, and Sanitary.
5. Detail drawings shall indicate material used, drawing and size.
6. All the profiles shall be detailed as per IS 800.
7. All connections shall be as per IS 800.
8. The drawing is to be read in conjunction with the following drawings: Architectural, Structural, Mechanical, Electrical, and Sanitary.
9. Kindly check the placement of all the horizontal and vertical services as per all the architectural, mechanical, electrical, and sanitary drawings.

Guru Nanak Dev University,  
Amritsar



Revised For:	Date:	By:
<input type="checkbox"/> Teacher	<input type="checkbox"/> Designer	<input type="checkbox"/> Checker
<input type="checkbox"/> Proposal	<input type="checkbox"/> Construction	<input type="checkbox"/> Final

Sheet title: SECOND FLOOR  
WORKING PLAN OF  
AGRICULTURE DEPARTMENT  
Drawing No: GNDU/DEPT/AR/AD/MD/D-3

Department of Architecture  
Guru Nanak Dev University, Amritsar



Notes

- 1) This drawing is the property of Department of Architecture, GNDU, Amritsar and it shall not be reproduced, copied or stored in any form without the prior written permission of the Department of Architecture, GNDU, Amritsar.
- 2) All dimensions are given in feet and inches unless otherwise specified in feet and inches.
- 3) Drawings are not to be used for construction without the approval of the Department of Architecture, GNDU, Amritsar.
- 4) This drawing is to be used as a guide only and shall not be used for construction without the approval of the Department of Architecture, GNDU, Amritsar.
- 5) All the profiles shall be checked as per the Architectural drawing.
- 6) The contractor shall be responsible for the accuracy of the dimensions and for the completion of the work.
- 7) The contractor shall be responsible for the accuracy of the dimensions and for the completion of the work.
- 8) The contractor shall be responsible for the accuracy of the dimensions and for the completion of the work.
- 9) The contractor shall be responsible for the accuracy of the dimensions and for the completion of the work.

ELEVATION-C

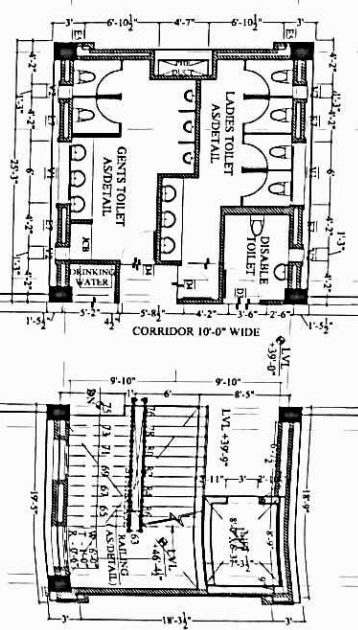

ELEVATION-B

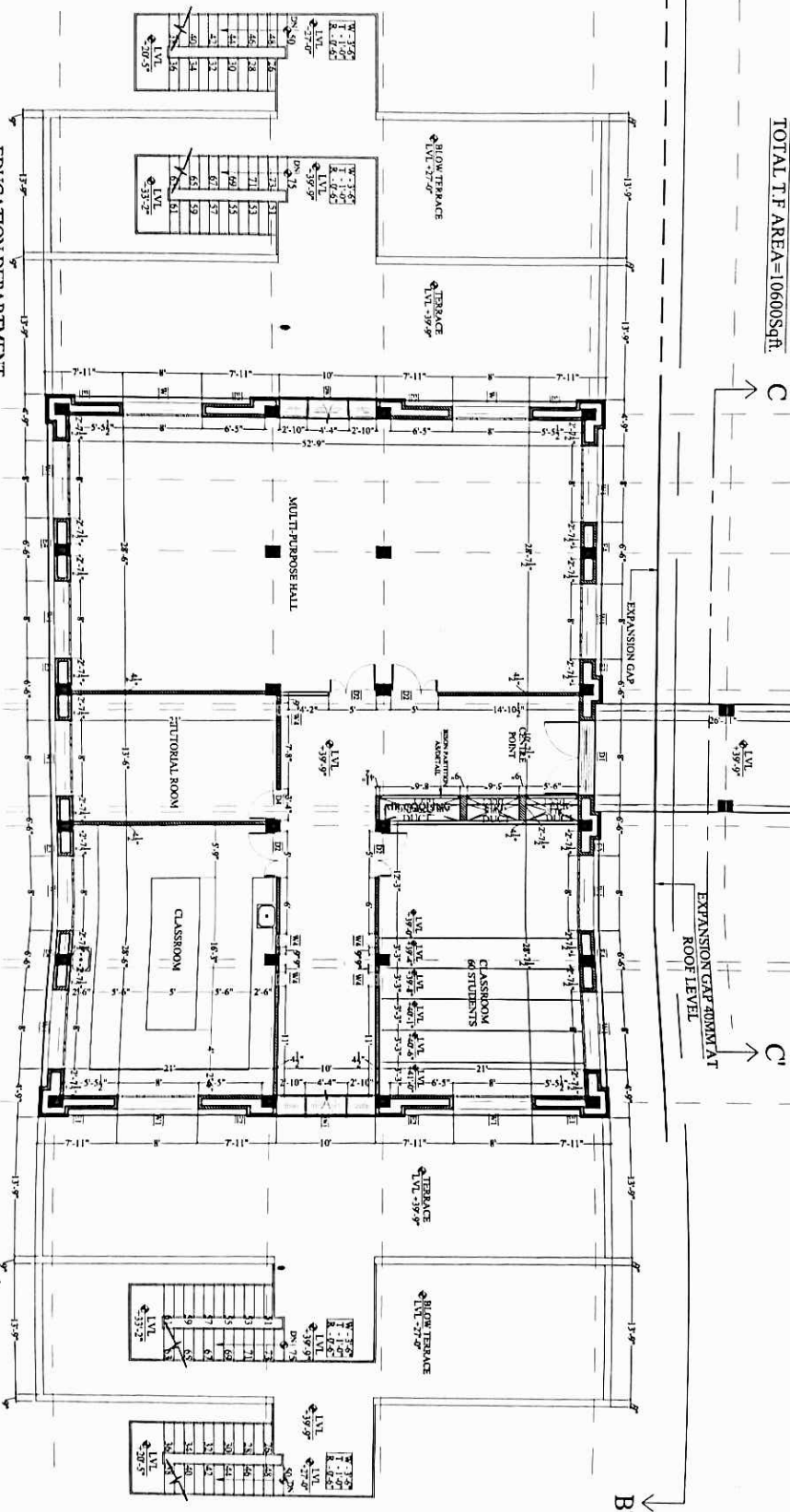

TOTAL T.F. AREA=106000sqft.

EDUCATION DEPARTMENT  
THIRD FLOOR AREA=43500sqft.

ELEVATION-A

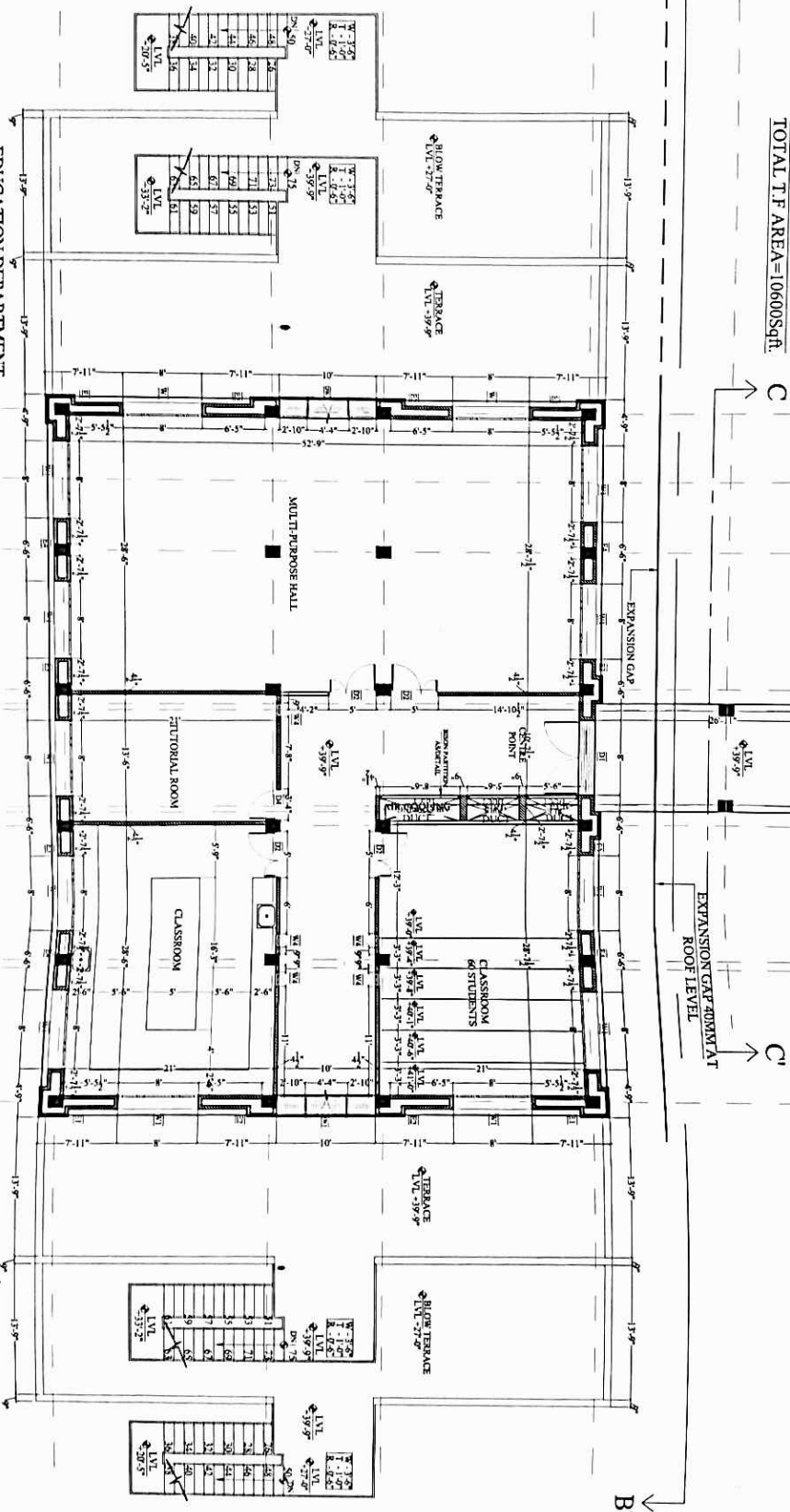

Inch 1/8 = 1000  
Engineering Department,  
Guru Nanak Dev University,  
Amritsar.

<p>REVISION</p> <table border="1"> <tr> <th>No.</th> <th>Date</th> <th>Description</th> </tr> <tr> <td> </td> <td> </td> <td> </td> </tr> </table>	No.	Date	Description				<p>Sheet title THIRD FLOOR WORKING PLAN OF AGRICULTURE DEPARTMENT</p> <p>Drawing No. GNDU/DEPT/AR/ADM/DD-1-1</p>	<p>Author A.S.N. S.</p> <p>Checked A.S.N. S.</p> <p>Approved A.S.N. S.</p>	<p>Department of Architecture Guru Nanak Dev University, Amritsar.</p>
No.	Date	Description							



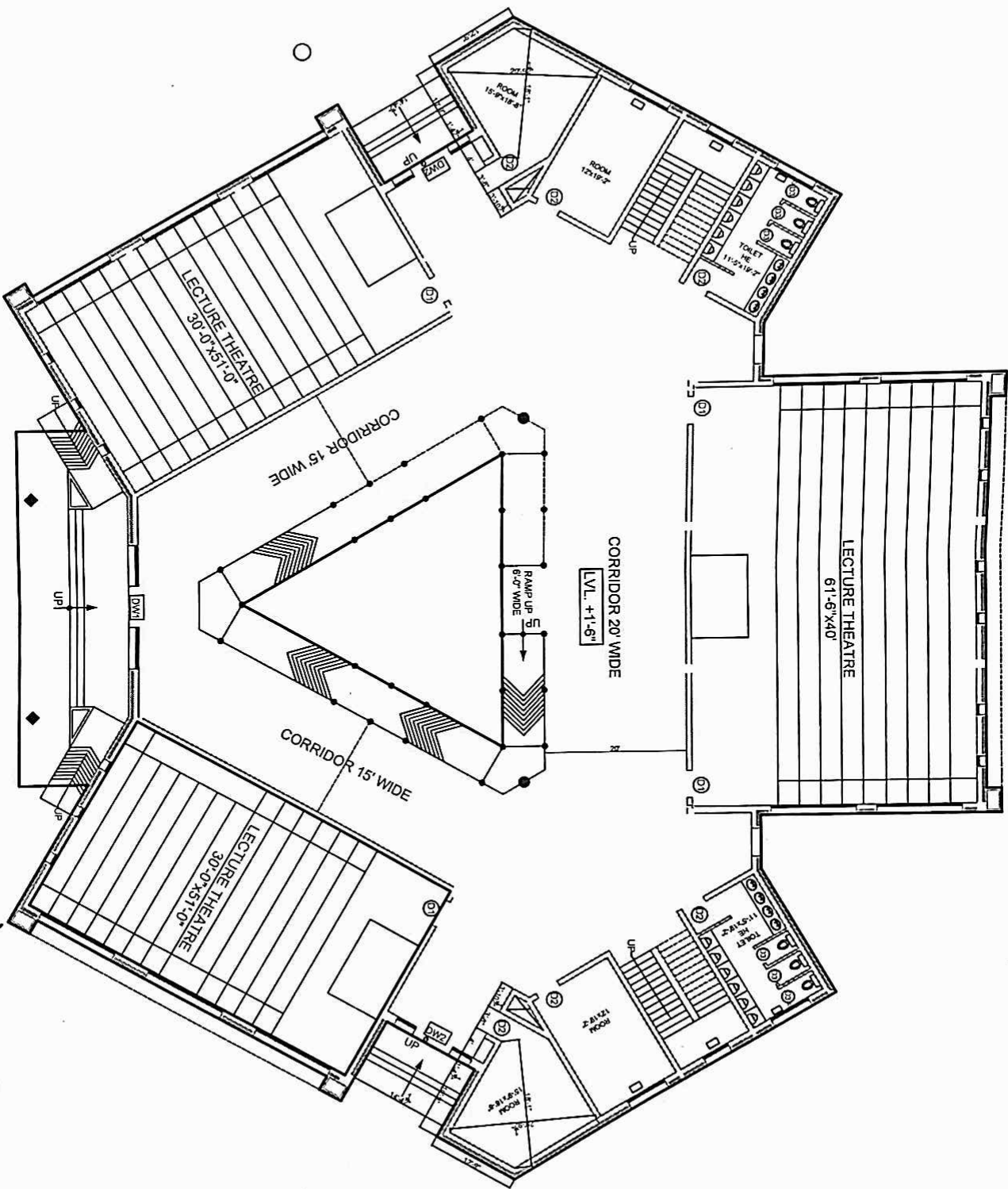

**GROUND FLOOR PLAN**  
**AREA=15024sqft.**

Inc. Charge,  
 Engineering Department,  
 Guru Nanak Dev University,  
 Amritsar.





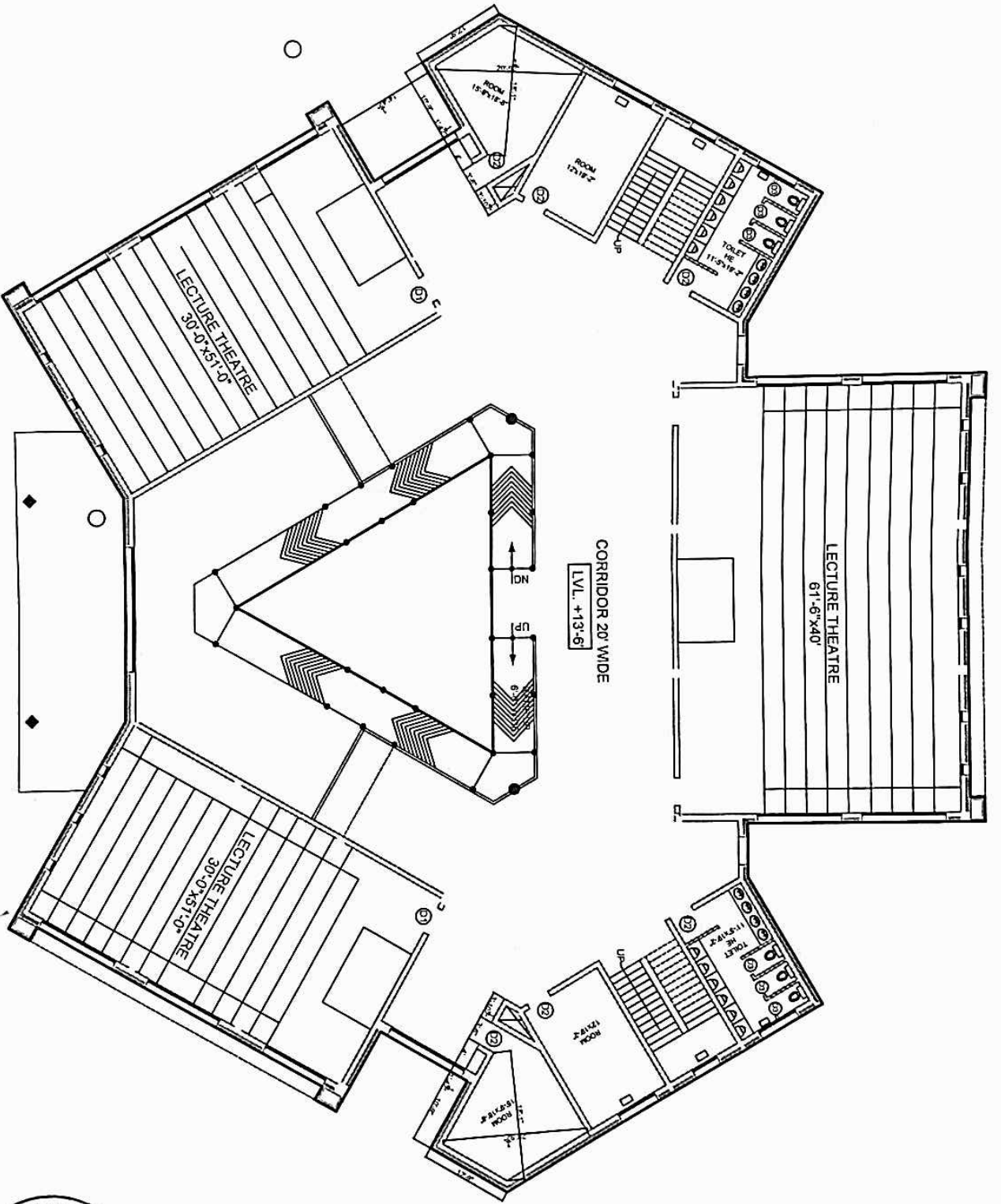

FIRST FLOOR PLAN  
 AREA=14491sqft.

Incharge,  
 Engineering Department,  
 Guru Nanak Dev University,  
 Amritsar.

*M. S. V.*



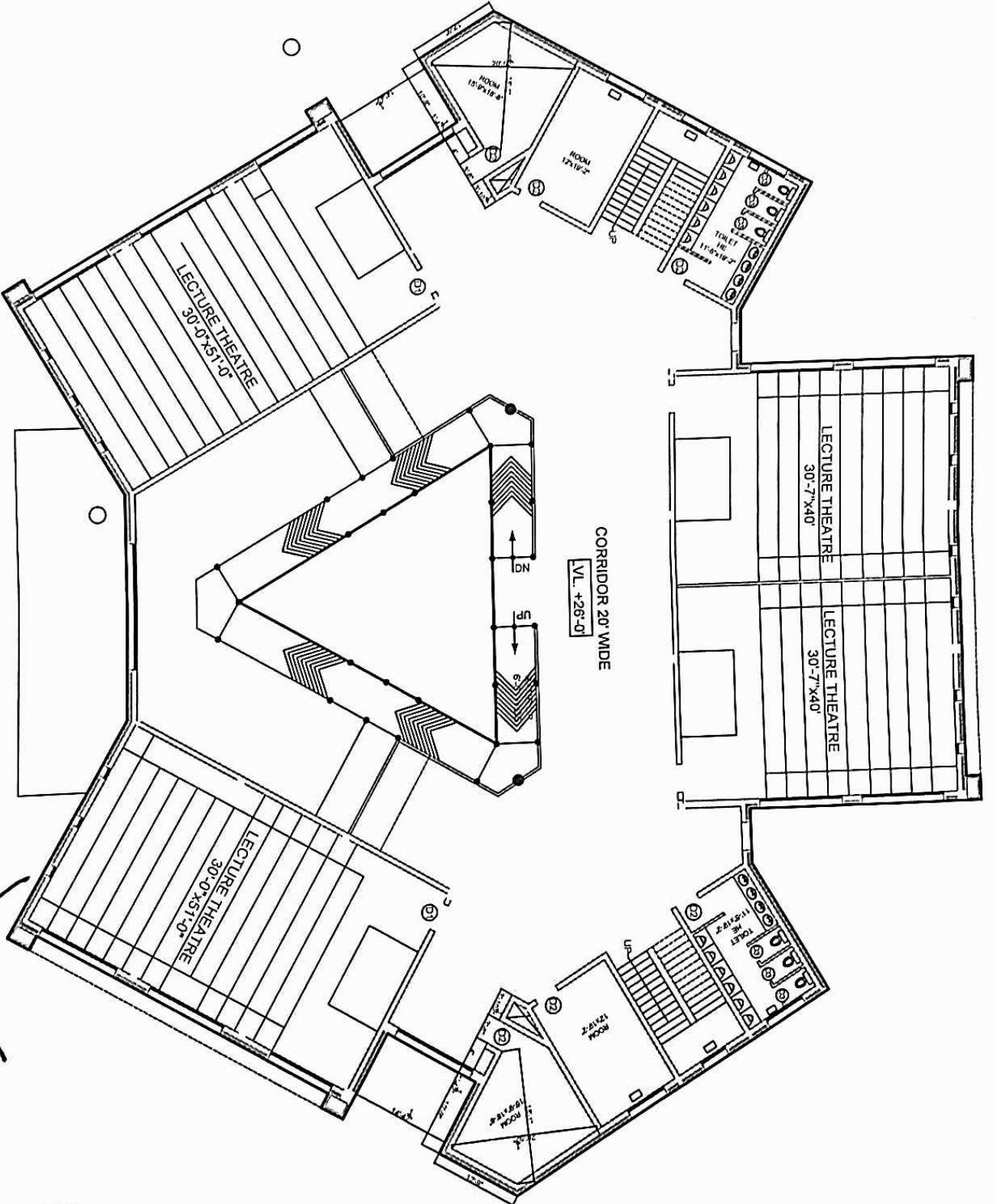

**SECOND FLOOR PLAN**  
**AREA=14491sqft.**

*In Charge,*  
 Engineering Department,  
 Guru Nanak Dev University,  
 Amritsar.



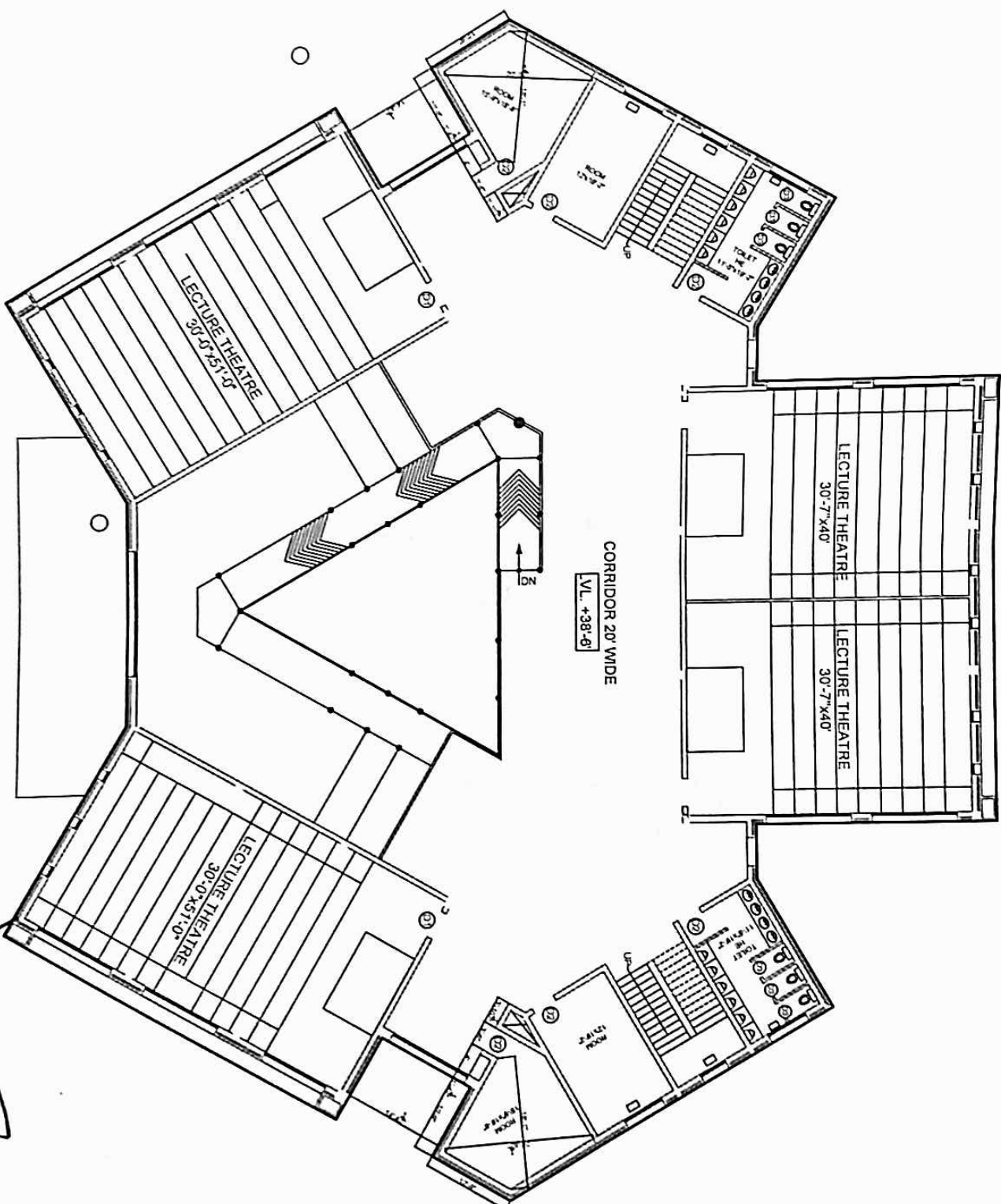

THIRD FLOOR PLAN  
 AREA=14606sqft.

Incharge  
 Engineering Department,  
 Guru Nanak Dev University,  
 Amritsar.

ADN



